CSS Positioning

Maheesha Fernando
Bsc (Hons) in Computer Science

CSS POSITIONING

CSS positioning is a way to control the position of elements on a web page. It allows you to move elements around, make them stay in place, and overlap other elements.

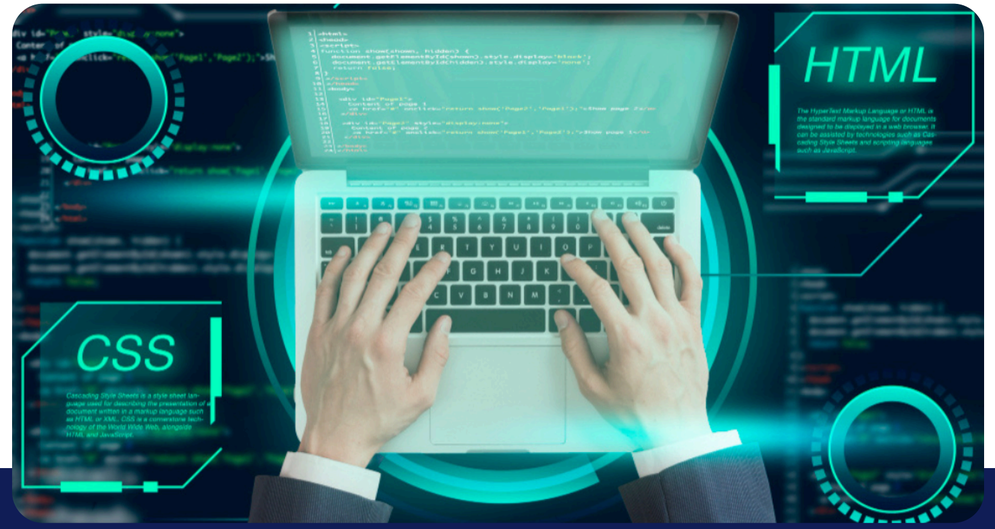

TYPES OF CSS POSITIONING

- Static
- Relative
- Fixed
- Absolute
- Sticky

1. STATIC POSITIONING

- The default positioning method.
- Elements are positioned according to the flow of the document.
- Static positioned elements are not affected by the top, bottom, left, and right properties.

```html
<div class="box">
  This is a static positioned element
</div>
```

HTML

```css
.box {
  position: static;
  background-color: lightblue;
  padding: 20px;
  width: 200px;
}
```

CSS

2. RELATIVE POSITIONING

- Positioned relative to its normal position in the document flow.
- The top, bottom, left, and right properties can be used to move the element around

```html
<div class="parent">
  Parent
  <div class="child">Absolute Box</div>
</div>
```

HTML

```css
.parent {
  position: relative;
  width: 300px;
  height: 200px;
  background-color: lightgray;
}

.child {
  position: absolute;
  top: 20px;
  right: 20px;
  background-color: coral;
  padding: 10px;
}
```

CSS

3. FIXED POSITIONING

- It always stays in the same place even if the page is scrolled.
- Notice the fixed element in the lower-right corner of the page.

```html
<p>Scroll down to see the fixed box stay in place.</p>
<div style="height: 1500px;"></div>

<div class="fixed-box">
  Fixed Button
</div>
```

HTML

```css
.fixed-box {
  position: fixed;
  bottom: 20px;
  right: 20px;
  background-color: blue;
  color: white;
  padding: 10px;
}
```

CSS

4. ABSOLUTE POSITIONING

- Positioned relative to the nearest positioned ancestor.
- The top, bottom, left, and right properties can be used to move the element around.

```html
<div class="parent">
  Parent
  <div class="child">Absolute</div>
</div>
```

HTML

```css
.parent {
  position: relative;
  width: 200px;
  height: 150px;
  background-color: lightgray;
}

.child {
  position: absolute;
  top: 10px;
  left: 10px;
  background-color: red;
  color: white;
  padding: 5px;
}
```

CSS

5. STICKY POSITIONING

- A sticky element is positioned relative until a certain scroll position is reached - then it "sticks" in that placeThe top, bottom, left, and right properties can be used to move the element around.

```html
<div class="header">Sticky Header</div>

<div style="height: 1500px;">
  Scroll down to see the sticky effect
</div>
```

HTML

```css
.header {
  position: sticky;
  top: 0;
  background-color: green;
  color: white;
  padding: 10px;
}
```

CSS

📝 PRACTICAL TASK

Task:

Create a layout where:

- Header sticks to the top while scrolling
- Button stays fixed at bottom-right
- Badge appears at top-right inside a card